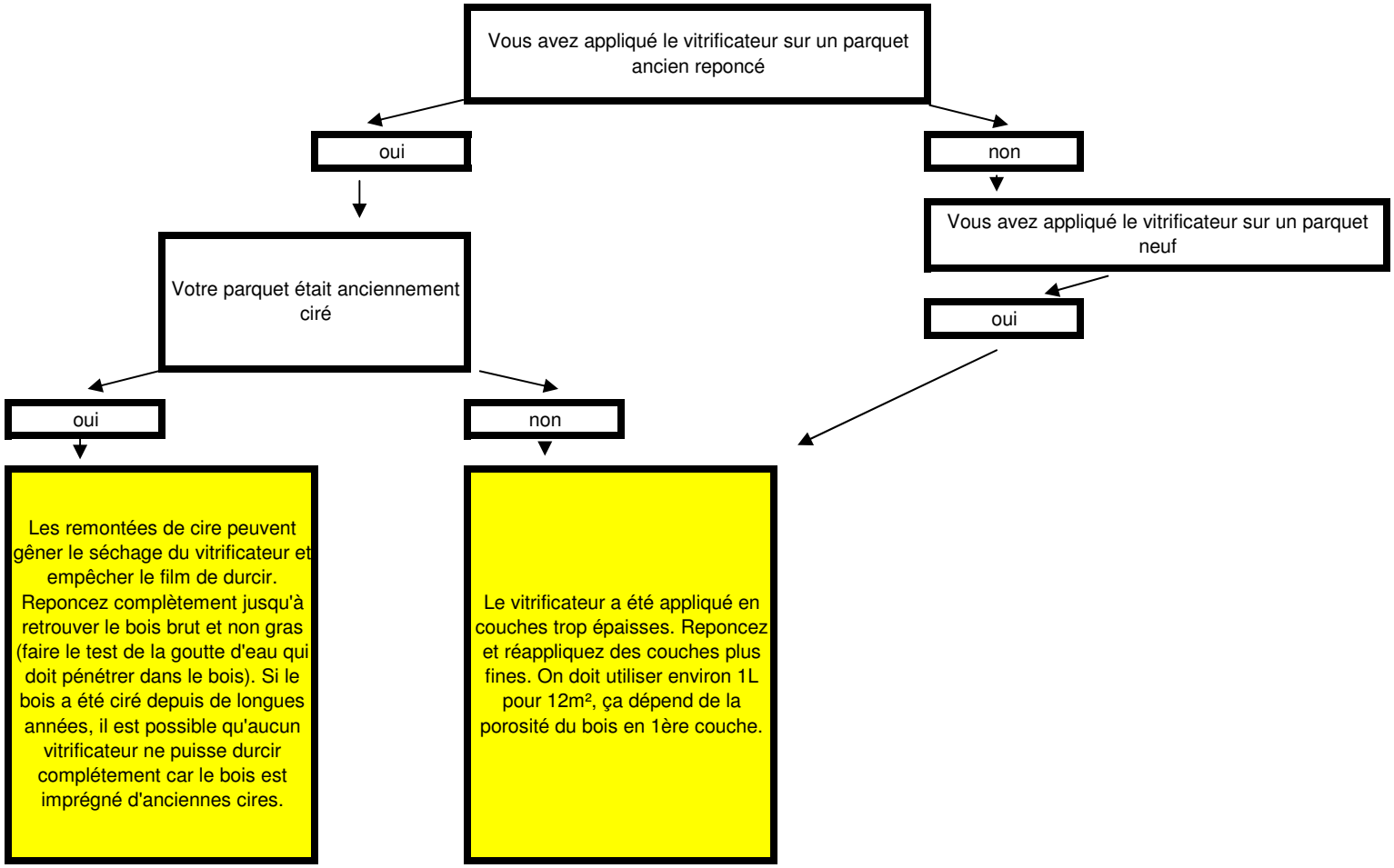Mon vitrificateur se raye