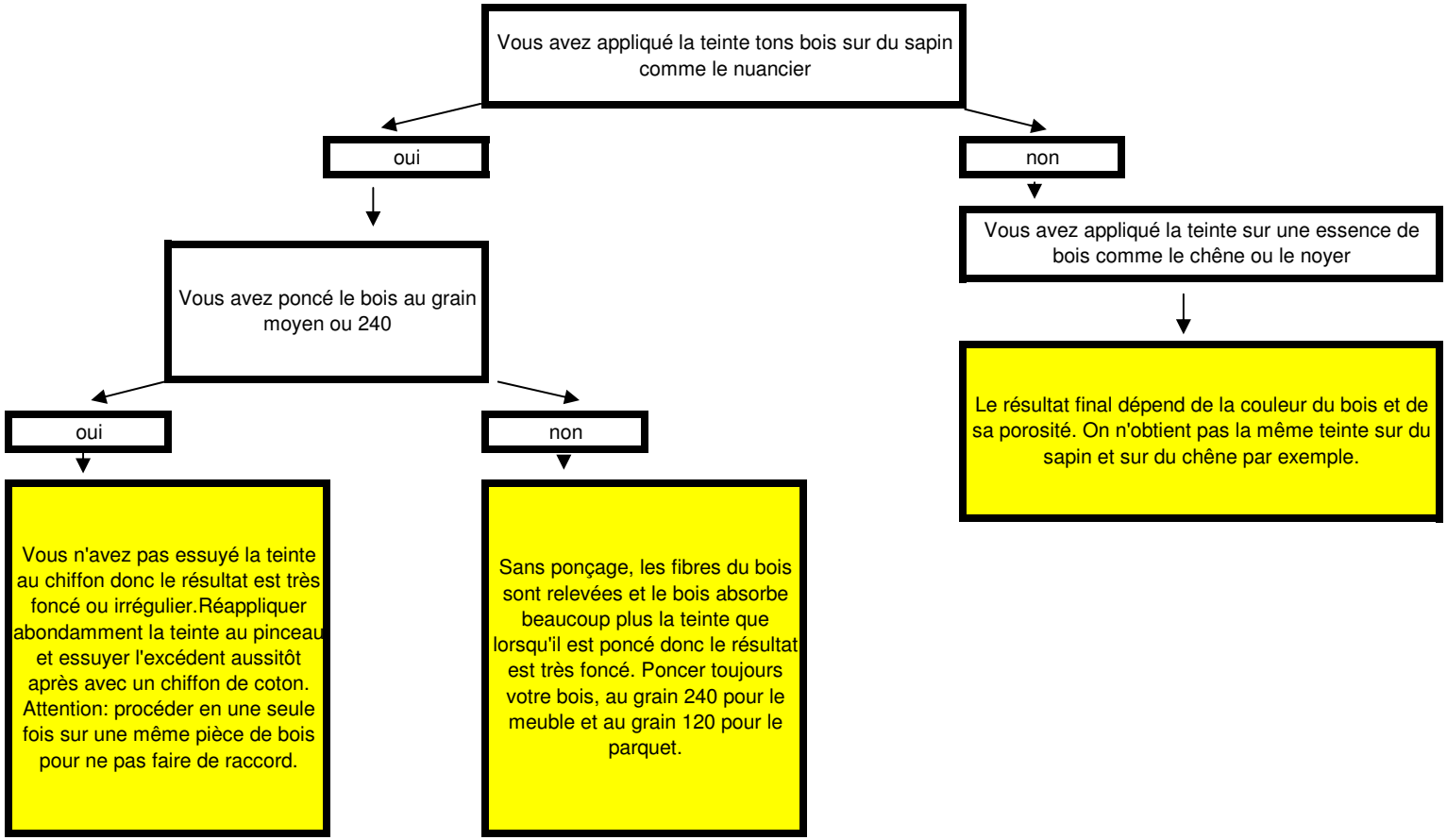La teinte tons bois est plus foncée que le nuancier